DESIGNATION BY MUNICIPAL BY-LAW
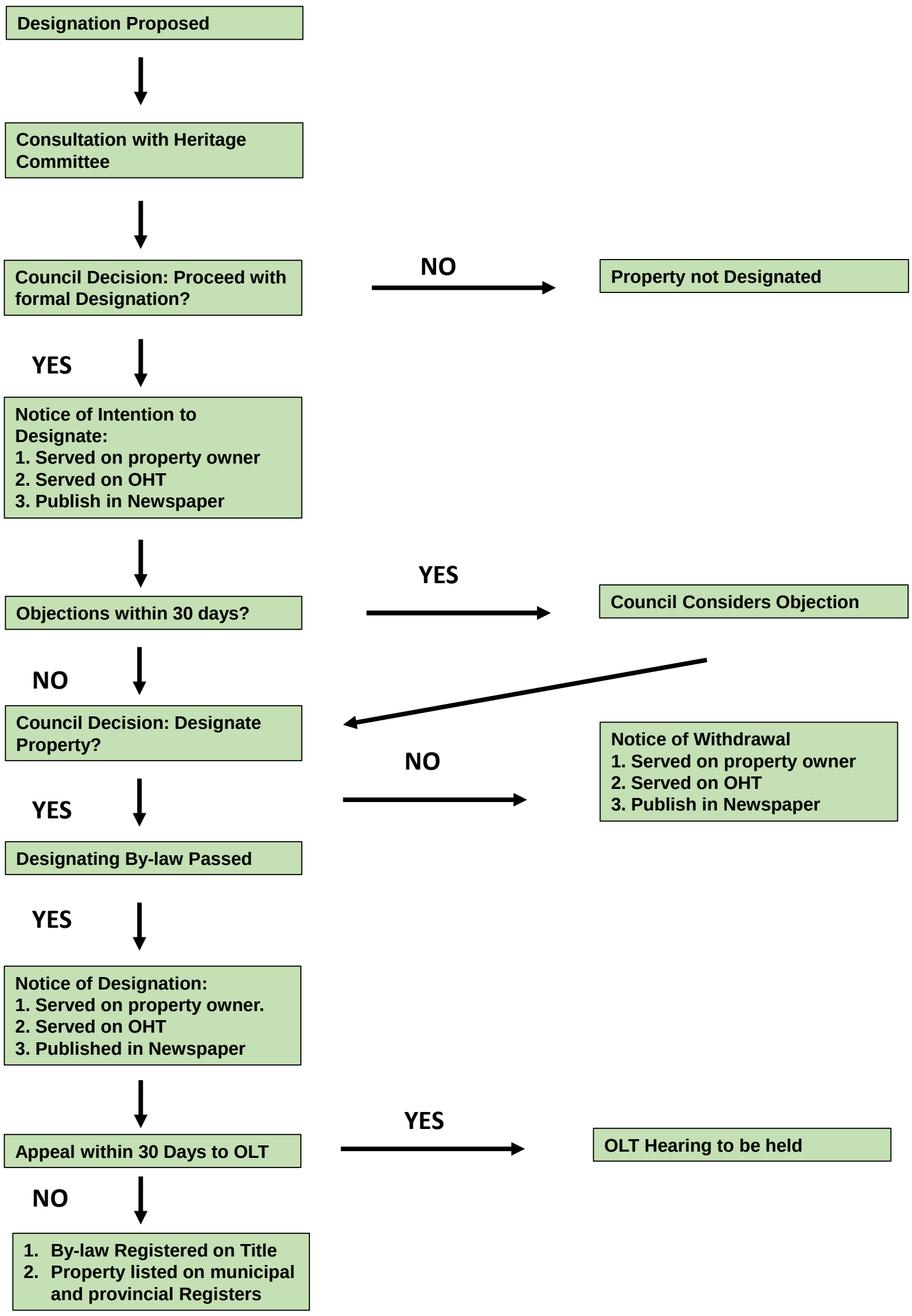
(Section 29 of the Ontario Heritage Act)